

TICO TICO

1st Eb ALTO SAXOPHONE

(BRIGHT SAMBA) (♩ = 108)

Music by ZEQUINHA ABREU
Arranged by DAVE WOLPE

7

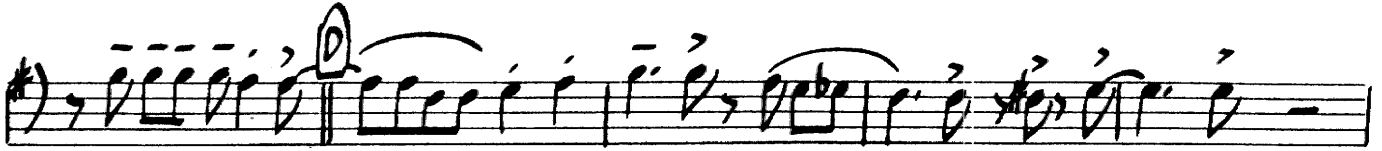
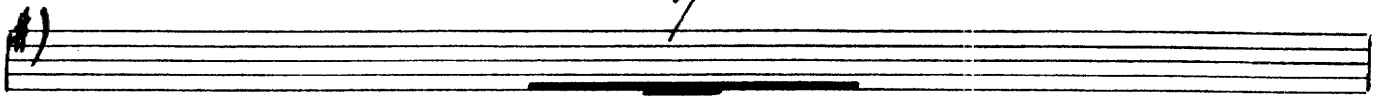

(SOLO)

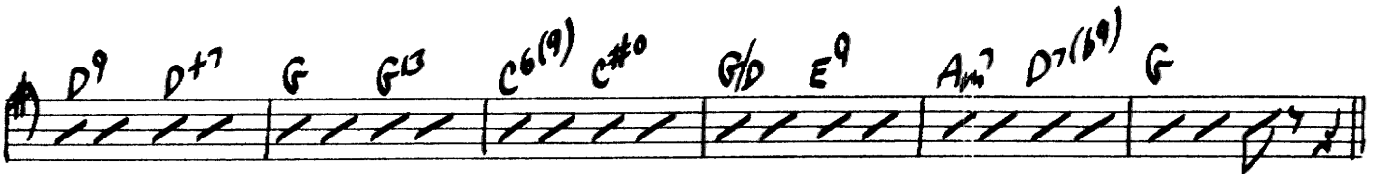

mf P.S. & CODA

2nd Eb ALTO SAXOPHONE **TICO TICO**

Music by ZEGUINHA ABREU
Arranged by DAVE WOLPE

BRIGHT SAMBA (♩ = 108)

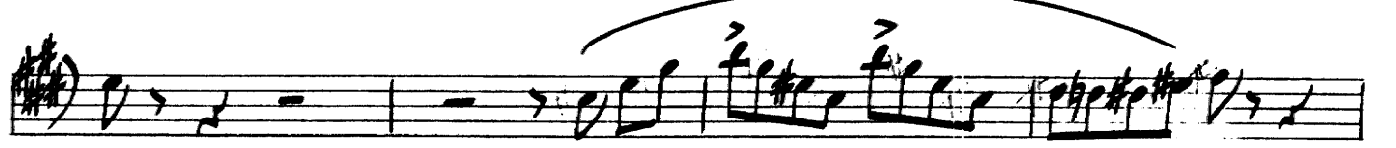
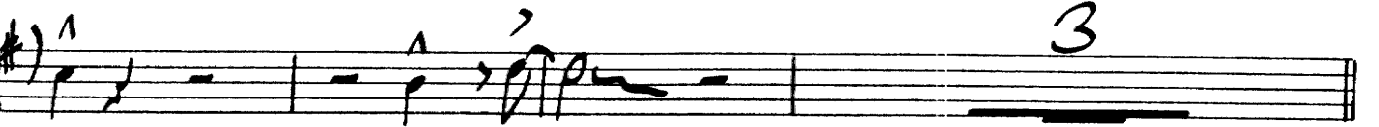
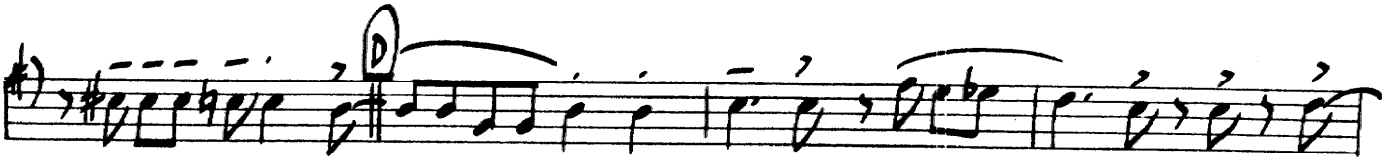
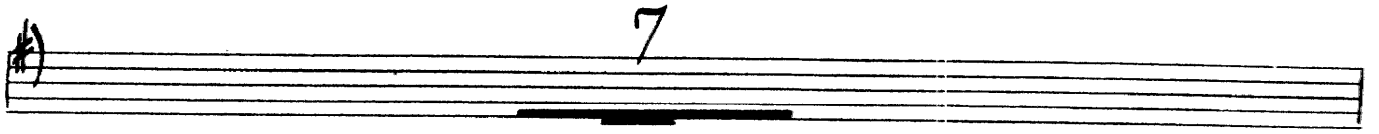

♩ CODA

mf **p.s. AL CODA**

TICO TICO

1st. Bb TENOR SAXOPHONE

(BRIGHT SAMBA) (♩ = 108)

Music by ZEGUINHA ABREU
Arranged by DAVE WOLPE

1ST TENOR SAX.

- 2 -

"TICO TICO"

Chord progression: E7, Am⁶(9), E7(b9), Bm⁷(b5) E7(b9), Am⁷, Am⁶, Dm⁶

Chord progression: Am⁶, E7, Am⁶, D

Chord progression: Am⁶, E7, Am⁶, D

Annotations: 3, (1ST TRG. CUE)

Annotations: (1ST TRG.), (1ST TRG.)

Annotations: (E)

mf P.S. d CODA

Annotations: CODA, *p*

TICO TICO

2nd Bb TENOR SAXOPHONE

(BRIGHT SAMBA) ($\text{♩} = 108$)

Music by ZEGUINHA ABREU
Arranged by DAVE WOLPE

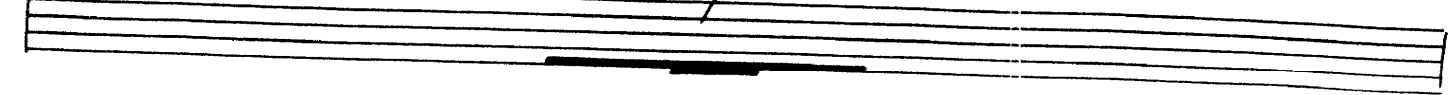

CODA

mf D.S. al CODA

TICO TICO

E♭ BARITONE SAXOPHONE

Music by ZEGUINHA ABREU

Arranged by DAVE WOLPE

(BRIGHT SAMBA) (♩ = 108)

7

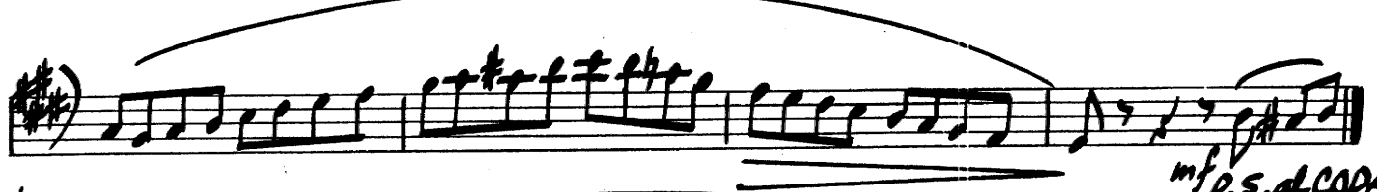
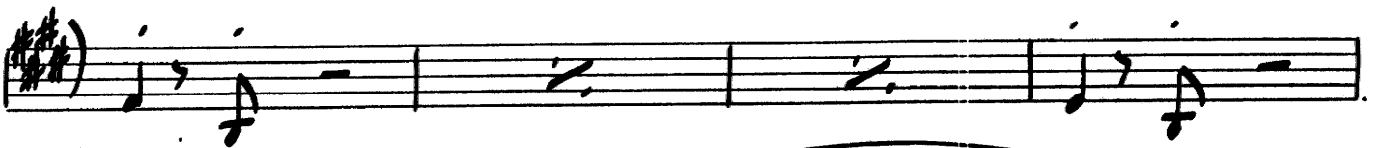
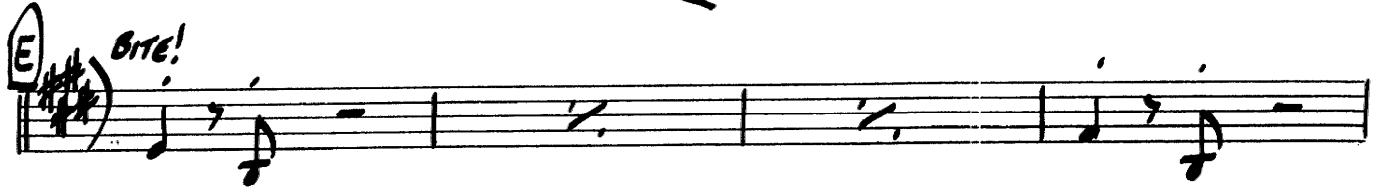
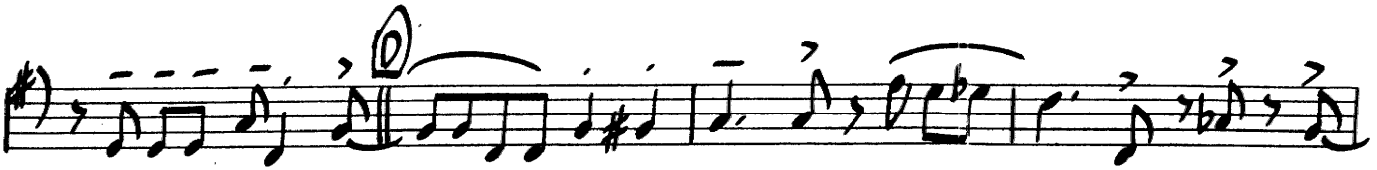
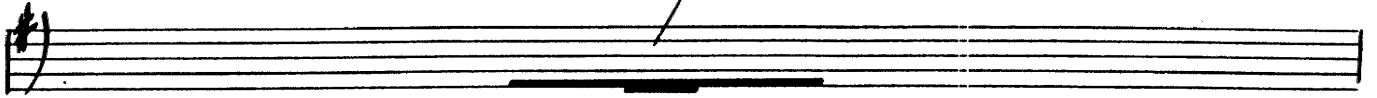

TICO TICO

1st Bb TRUMPET

Music by ZEQUINHA ABREU
Arranged by DAVE WOLPE

(BRIGHT SAMBA) ($\text{♩} = 108$)

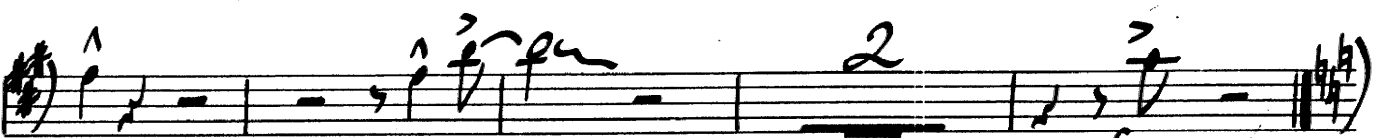
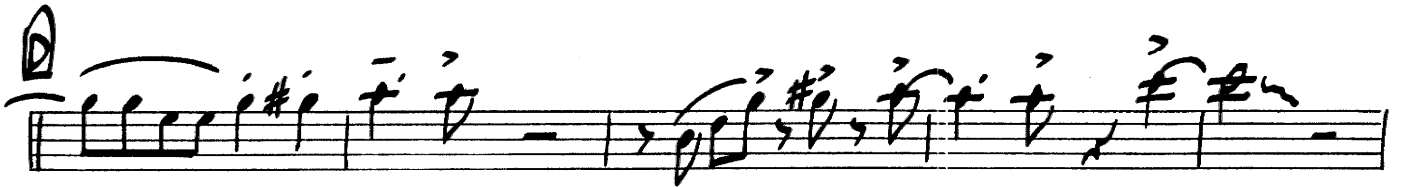
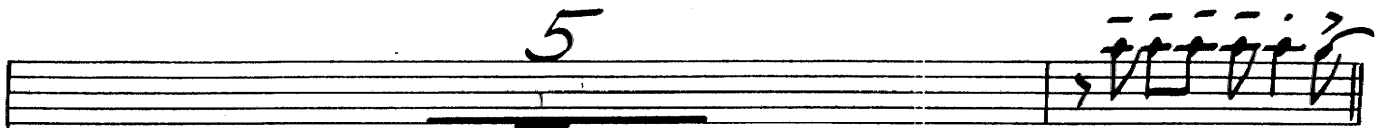
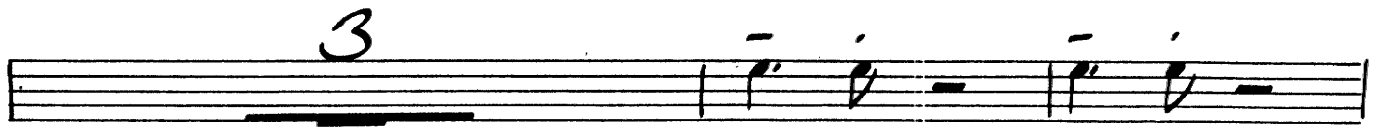

f D.S. al CODA

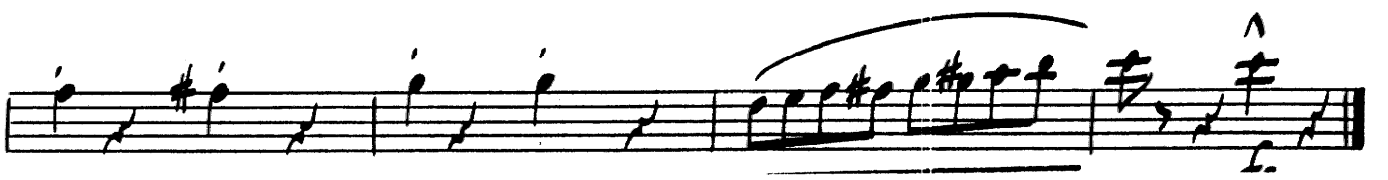
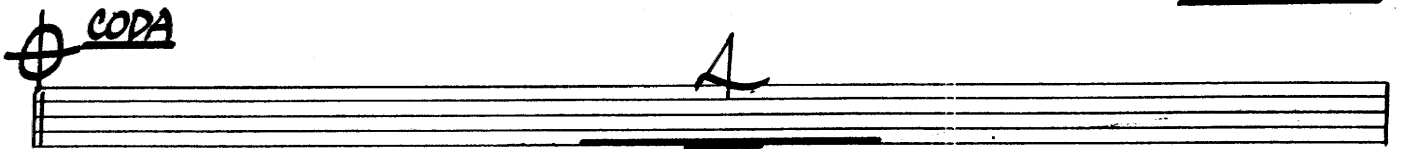

TICO TICO

2nd Bb TRUMPET

Music by ZEQUINHA ABREU
Arranged by DAVE WOLPE

(BRIGHT SAMBA) (♩ = 108)

2ND TRUMPET

"TICO TICO"

3

5

3

3

E BITE!

2

f D.S. al CODA

⊕ CODA

An empty musical staff.

TICO TICO

3rd Bb TRUMPET

BRIGHT SAMBA (♩ = 108)

Music by ZEGUINHA ABREU
Arranged by DAVE WOLPE

3RD TRUMPET

"TICO TICO"

3

5

3

3

BITE!

2

CODA

f p.s. al CODA

A

p

fz

TICO TICO

4th Bb TRUMPET

(BRIGHT SAMBA) (♩ = 108)

Music by ZEQUINHA ABREU

Arranged by DAVE WOLPE

4TH TRUMPET

- 2 -

"TICO TICO"

3

5

D

3

3

Bre!

2

F **P.S. AL CODA**

CODA

A

TICO TICO

1st TROMBONE

(BRIGHT SAMBA) (♩ = 108)

Music by ZEGUINHA ABREU
Arranged by DAVE WOLPE

1ST TROMBONE

-2-

"TICO TICO"

3

3

Alto!

f p.s. al CODA

CODA

TICO TICO

2nd TROMBONE

(BRIGHT SAMBA) (♩ = 108)

Music by ZEQUINHA ABREU
Arranged by DAVE WOLPE

2ND TROMBONE

-2-

"TICO TICO"

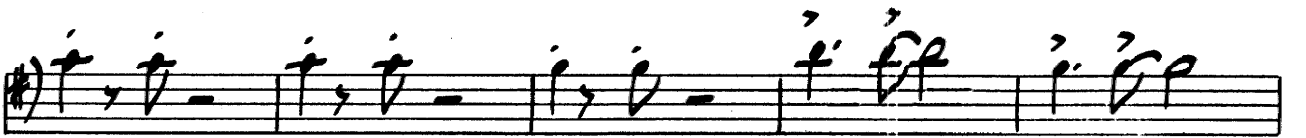
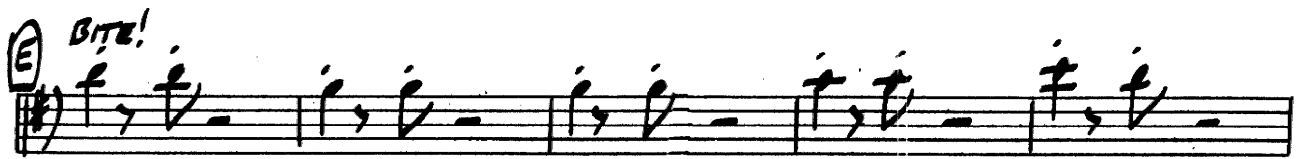

f D.S. al CODA

TICO TICO

3rd TROMBONE

(BRIGHT SAMBA) (♩ = 108)

Music by ZEQUINHA ABREU
Arranged by DAVE WOLPE

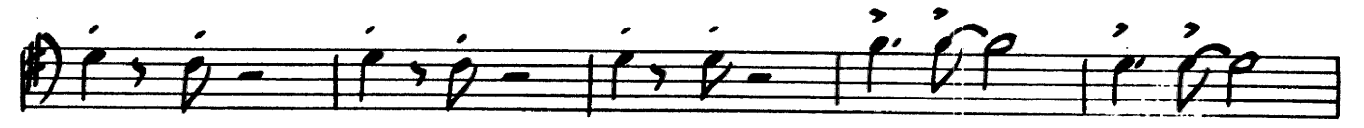
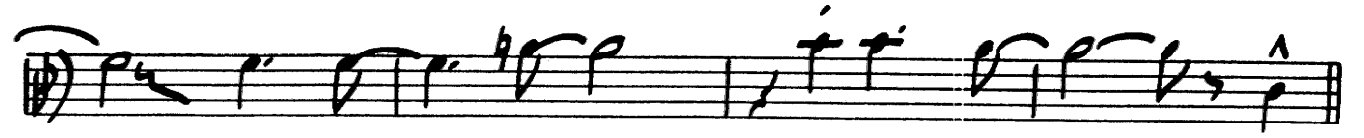
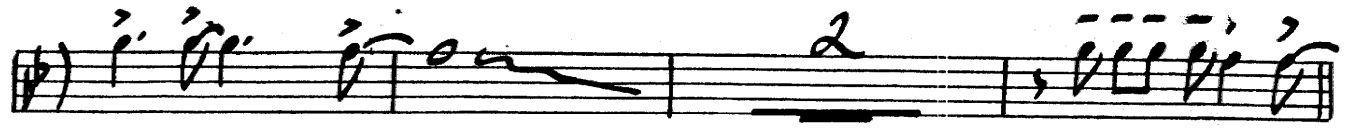
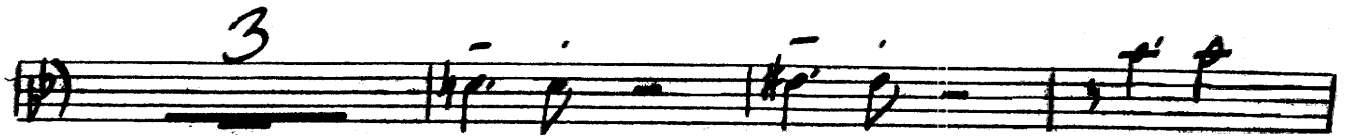

f DS. AL CODA

⊕ CODA

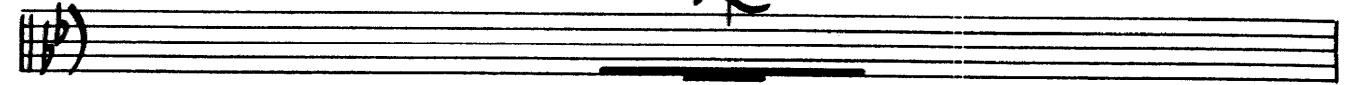

TICO TICO

BASS TROMBONE

(BRIGHT SAMBA) ($\text{♩} = 108$)

Music by ZEQUINHA ABREL
Arranged by DAVE WOLPE

S. A (2ND X ONLY)

B

C

SOLO

TO CODA

TICO TICO

GUITAR

Music by ZEGUINHA ABREU
Arranged by DAVE WOLPE

(BRIGHT SAMBA) (♩ = 108)

Chords and dynamics shown in the score:

- Staff 1: Eb6, E0, Bb/F, F9, Cm7, F7, Bb, D7(b9)
- Staff 2: Gm6, D7, D7, Gm6, C
- Staff 3: Gm, 1. A7, D7, 2. D7, Gm6, f
- Staff 4: Bb, F9, F7, Bb, Bb, Bb0
- Staff 5: Cm7, F7, F7, F9, Bb, (F7) cb7(b9), Bb, F9
- Staff 6: F7, Bb, Bb0, Eb6, E0, Bb/F, G9, p
- Staff 7: Cm7, F7, Bb, Gm6, D9/A
- Staff 8: D7(b9), Gb, Cm6, Gm6, A7
- Staff 9: D7, Gm6(9), D7(b9), Am7(b9) D7(b9), Gm7, Gm6

GUITAR

TICO TICO

DRUMS

(BRIGHT SAMBA) (♩ = 108)

Music by ZEQUINHA ABREU
Arranged by DAVE WOLPE

DRUMS

"TICO TICO"

⊕ CODA

TICO TICO

BASS

(BRIGHT SAMBA) (♩ = 108)

Music by ZEQUINHA ABREU
Arranged by DAVE WOLPE

Chords: Cm⁶, Gm⁶, D⁷

Chord: Dm⁷

Chords: Cm⁷, F⁷, Bb, BbMA⁷, B^o, Cm⁷, F⁷, F⁷

Chords: Bb, Bb⁷, Eb, E^o, Bb/F, G⁷, Cm⁷, F⁷(b9), Bb

Empty staff lines.

CODA

TICO TICO

PIANO

Music by ZEGUINHA ABREU
Arranged by DAVE WOLPE

BRIGHT SAMBA ($\text{♩} = 108$)

E_b^6 E^o B_b/F G^9 C_m^7 F^7 B_b $D^7(\#9)$

G_m D^7 D^7 G_m^6

(RHY. AD LIB.)

mf

C_m G_m $L. A^7$ D^7

$2. D^7$ G_m^6 B_b F^9

f

Am⁷ D⁷ G^b G

G GMA⁷ G^b G E⁷ Am⁶

C^b C^{#0} G⁰ E⁷ Am⁷ D⁷ G

f

D.S. AL CODA

CODA Eb⁶ E⁰ B^b/F G⁹ Cm⁷ F⁷ B^b

p

E^{b6} E⁰ B^b/F G⁹ Cm⁷ F⁷ B^b

fz